

This map is reproduced from Ordnance Survey material with the permission of Ordnance Survey on behalf of the controller of Her Majesty's Stationary Office. © Crown Copyright. Unauthorised reproduction infringes Crown copyright and may lead to prosecution or civil proceedings. CLIENT NAME: Highways England LICENCE NUMBER: 100030649 (2019). Contains public sector information licensed under the Open Government Licence v3.0.

- LEGEND**
- AFFECTED ROAD NETWORK (ARN)
  - ARN 200M BUFFER
- DS (µg/m<sup>3</sup>)
- < 10
  - 10 - 20
  - 20 - 30
  - 30 - 36

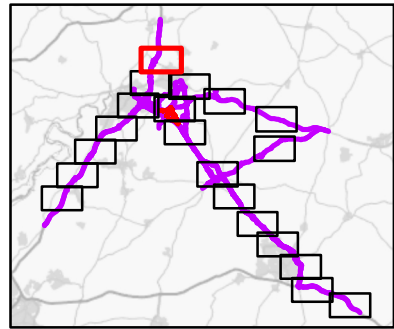

**SAFETY, HEALTH AND ENVIRONMENTAL INFORMATION**

IN ADDITION TO THE HAZARDS RISKS NORMALLY ASSOCIATED WITH THE TYPES OF WORK DETAILED ON THIS DRAWING, NOTE THE FOLLOWING SIGNIFICANT RESIDUAL RISKS (REFERENCE SHALL ALSO BE MADE IN THE DESIGN HAZARD LOG)			
CONSTRUCTION	NONE		
MAINTENANCE / CLEANING	NONE		
USE	NONE		
DECOMMISSIONING / DEMOLITION	NONE		
Rev.	Date	Description	By
C02	16/04/21	APPLICATION SUBMISSION (MAY 2021)	EB JB JP SW

Subsidiary	A3	Drawing Status	STAGE COMPLETED
Client	highways england		
Project Title	A417 MISSING LINK		
Drawing Title	FIGURE 5.11 ANNUAL MEAN NO2 CONCENTRATIONS 2026 SHEET 7 OF 20		
Scale	1:20,000	By	EB
Original Size	A3	Checked	JB
Date	16/04/21	Approved	JP
Drawing Number	HE PIN	Originator	ARUP
Volume	EAQ	Type	DR
Revision	C02	Role	LE
Location	X_XX_XXXX_X	Number	000062

**ARUP**



Project Title	A417 MISSING LINK			
Drawing Title	FIGURE 5.11 ANNUAL MEAN NO2 CONCENTRATIONS 2026 SHEET 7 OF 20			
Scale	1:20,000	By	EB	Checked
Original Size	A3	Date	16/04/21	Approved
Drawing Number	HE PIN	Originator	ARUP	Volume
Revision	C02	Type	DR	Role
Location	X_XX_XXXX_X	Number	000062	Number